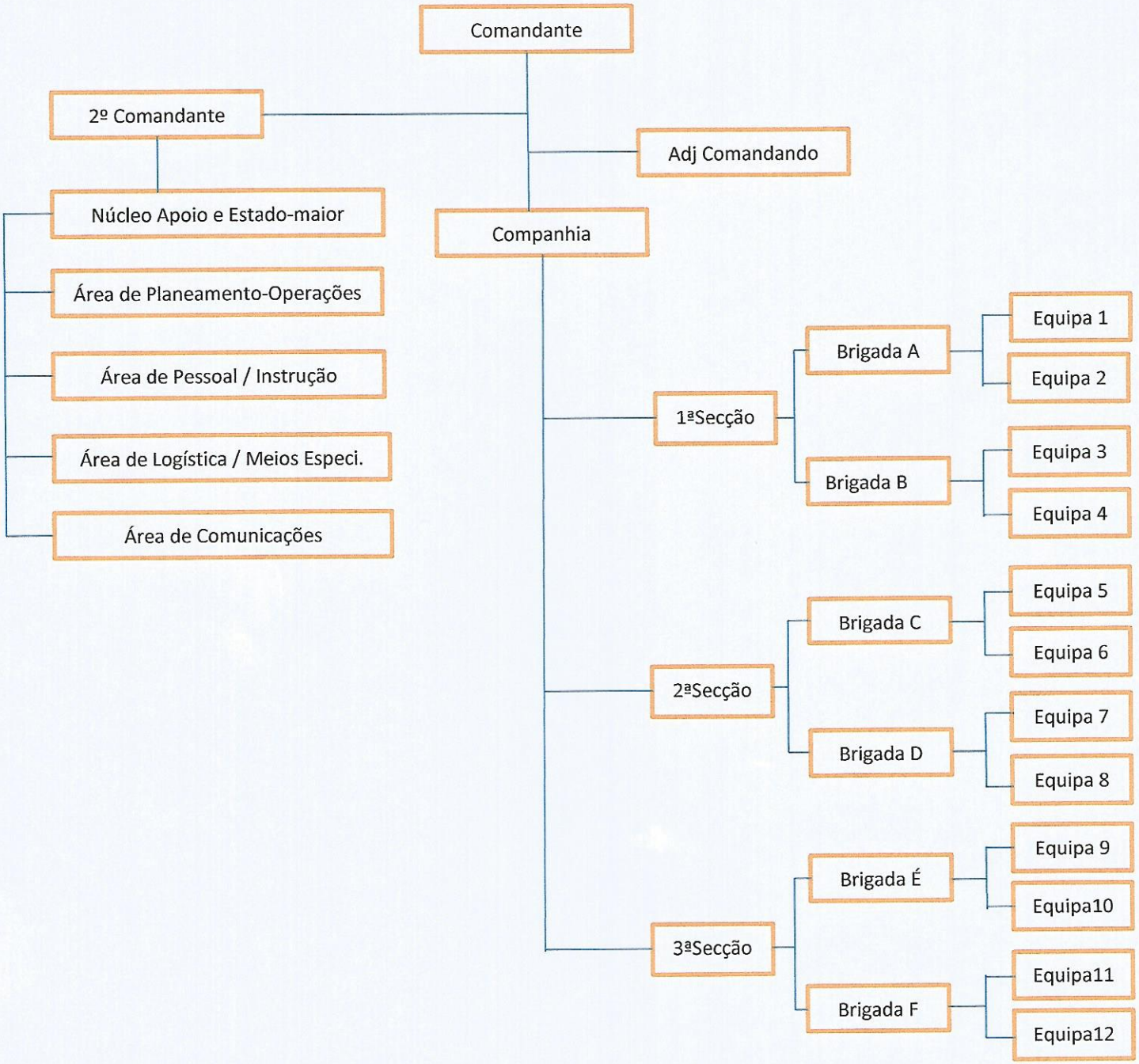Organograma do Corpo de Bombeiros